RAW-pravider - Daum.net

Translatar - likcaras

Praafreader - kamakuma

Cleaner - Everath

Redrawer - Everath

Typesetter - Catsme

Quality Checker - Everath

Please visit the original webtoon!

http://goo.gl/kctnj

http://cartoon.media.daum.net/webtoon/view/oversteam

THAT GLOVE...

IT USED TO BE OWNED BY A HERO...

A HERO THAT PARTICIPATED IN THE ALLENUCINA INVASION

THE SHIELD OF HIGHVANESS, AND THE 5TH SUCCESSOR OF THE ELITAN FAMILY

AS WELL AS
THE 12TH CAPTAIN OF THE BLUE
DRAGON KNIGHTS...

BARON TRAPHIS DE ELITAN

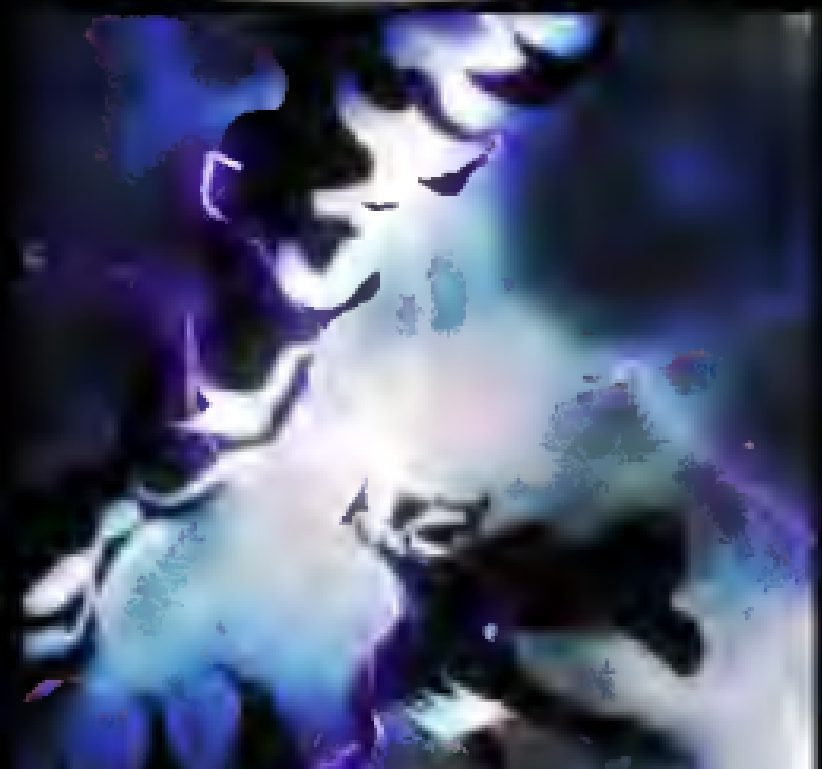

DID YOU KNOW?
EVEN HIM THE STRONGEST DRAIAN
WAS UNFIT TO BECOME A DRAIAN
!

ROSANNE?!

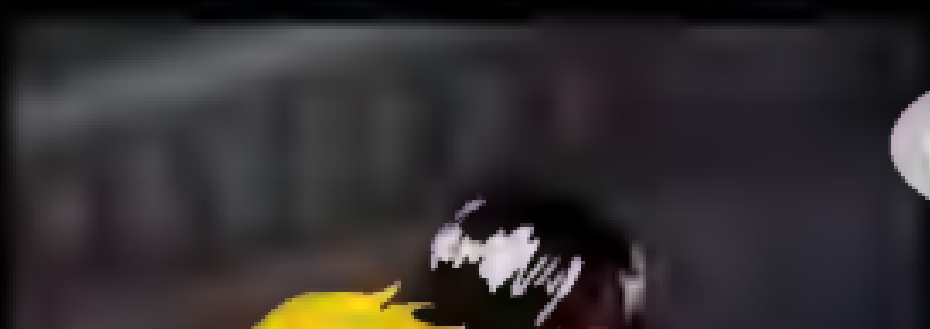

WELL, THAT'S IT FOR TODAY. GO BACK TO YOUR ROOM.

?!
YOU... WHERE ARE YOU TAKING HER...?
I WON'T HURT HER, DON'T WORRY.

W-WAIT! I CAN'T TRUS
YOU KNOW THAT
IT WAS MY ADVICE AND THE GLOVE I PROVIDED
THAT SAVED HER RIGHT?
IF YOU
WANT TO HEAR
MORE...

MEET ME TOMORROW AT MIDDAY COME TO MY STORE MAKE SURE TO WASH YOURSELF

THIS IS...?

WHY, DONOVAN?
THIS WAY
HE'S BEEN EXPECTING YOU

....

MADAM, HE'S HERE

YOU'RE LATE

EXACTLY! WHY, AT ALL?!
IT WAS BOSS'S POV, YOU

HEHEHE! JUST BY SEEING YOUR FACE, I KNOW. BOSS IS ANGRY FOR THEM TO MAKE IT STRAIGHT! IF YOU DON'T KNOW WHAT THAT MEANS, DECEASE IT!

IT'S YOUR FIRST TIME HERE, RIGHT?
ARE YOU HUNGRY?
I'VE BEEN HERE OFTEN. NO NEED FOR THE MENU
WHAT HAPPENED TO ROSANNE?
OH, YOU'VE BEEN HERE BEFORE? THAT'S INTERESTING
QUITE STRAIGHTFORWARD AS WE?
SHE'S FINE FOR NOW. YOU CAN'T ASK FOR MUCH ENOUGH
WHAT?!
...
DO YOU COME HERE OFTEN WITH A GIRL OR SOMETHING?
THAT'S... THAT'S NOT IT...
YOU WANT TO KNOW WHERE SHE CAN TELL
BUT I WON'T GET YOU
WELL, IF YOU FEEL GUILTY OR IT MAKES IT'S FOR THE BETTER
ARE YOU MAKING FUN OF ME?
NO! NOT AT ALL. WELL... IF YOU'RE GOING TO MESS WITH THE COCONUT... IT'S BETTER IF YOU'RE CONTINUALLY DRINK OF IT
AWWW! YOU WILL TRY AGAIN?
...
TO BE HONEST, I'M OVERWHELMED
NOW, THIS DRINK HAVE BEEN MADE BY ONE OF THE FOUR LEGENDARY BLENDER
IT'S BEEN 1000 YEARS SINCE WE DISCOVERED THE CONCOCTION OF EMOTIONAL ENERGY WITHIN A DRAGON. BUT WE STILL DON'T KNOW HOW IT WORKED.
HOW THE HELL? A FEW HUMANS CAUGHT IN DRAGON CAN MANIPULATE THAT ENERGY IS STILL UNKNOWN AS WELL
WELL, NEITHER OF US ARE QUALIFIED TO ANSWER THAT, I'M AFRAID

THAT GLOVE WASN'T MADE BY SOME FANCY ALCHEMISTS YOU KNOW IT WAS MADE BY ME OLD RUNESMITH AS A HOBBY

?

IT'S OK IT'S NOT TURNED INTO ANY OF ITS DISTINCTIVE SPIKEY FASHION

BUT IT STILL HARNESSES THE ENJOYMENT OF PAIN WRONG

THAT RUNE WITH HAS STOLEN FROM THE RISING MECHANISM WORLD TALON

WHEN HE DISCOVERED THAT A STRANGE LIQUID PRODUCED THE ENERGY PROVIDED IN THE MAGMA

HE CALLED THAT LIQUID BLACK NEUDON

AND LATER HIS DISCOVERED THAT IT WAS INVOLVED IN ALL THE CRUCIAL MECHANISMS IN A TALON

HE WONDERED WHAT IF THIS LIQUID REACTED WITH A CREATURE THAT FOREVER A DRAGON?

HE SOON FOUND OUT AFTER MEETING A MONSTER CALLED TIAMAT

THEN, THIS

YES, THE BLOOD IS NORMALLY RED ALONE WITH BLACK NEUDON

THE RUNESMITH DISCOVERED TIAMATH AND TRY TO CONTROL DRAGONS AND CREATE THE WORST METAL WEAPON FOR HIM

SO, WITH THIS GLOVE YOU AIM TO CONTROL ANOTHER DOMAIN'S DRAGONLAIR EVENT?

THAT'S NOT ALL. WOULD YOU EVEN BE STRONG THE DRAGON IF YOU'RE NOT LEVEL ENOUGH?

THAT IS IF YOU MANAGE TO SURVIVE...

BUT SINCE THAT IS ITS ONLY ABILITY...

...

AH, AND THERE IS A CRITICAL WEAKNESS, TOO

WHICH IS THAT YOU HAVE TO CHARGE IT OFTEN

SO, OBVIOUSLY, NOT JUST ANOTHER MUSCLE-HEAVY GLOVE WITH THAT SOME OTHER UNNECESSARY ELEMENTS

YOUR DESIRE IS THE SOURCE OF POWER, SIGHT, FEEL OF YOUR BODY, AND MORE YOU DON'T EVEN KNOW

AND SO

YOU MUST DESIRE OFTEN, RIGHT?

I'M NOT SURE I REALLY KNOW

OF COURSE, AND ENOUGH TOO

OUR TARGET WILL BE HERE IN ONE WEEK FOR THE YEDUN ASCENSION FESTIVAL

YOU HAVE 7 DAYS TO TRAIN. THE SUCCESS OF OUR PLAN DEPENDS ENTIRELY ON YOUR GROWTH

I'LL MAKE SURE YOU MASTER THE GLOVE IN THAT TIME. YOU BETTER BE READY FOR THAT

Continued

A bit slowe than I wanted, ah well, my fault. :)

https://www.facebook.com/silentskyscans

@silentsky @ irc.lc.chtnetwork.net

www.silentsky-scans.net

CALL TO ARMS!!!
ELU ALL!
SILENT SKY IS SEARCHING FOR NEW STAFF!
WHAT WE ARE LOOKING FOR:
-> TRANSLATORS
-->JAPANESE
-->KOREAN
-->CHINESE
-->VIETNAMESE
->PROOFREADERS
->EDITORS
-->CLEANERS
-->REDRAWERS (!!!)
-->TYPESETTERS
->QUALITY CHECKERS
~
IF YOU ARE INTERESTED PLEASE SEND AN E-MAIL TO:
CONTACT@SILENTSKY-SCANS.NET
WWW.SILENTSKY-SCANS.NET